ORGANIZATIONAL CHART
Calgary Arts Academy Society & Charter School

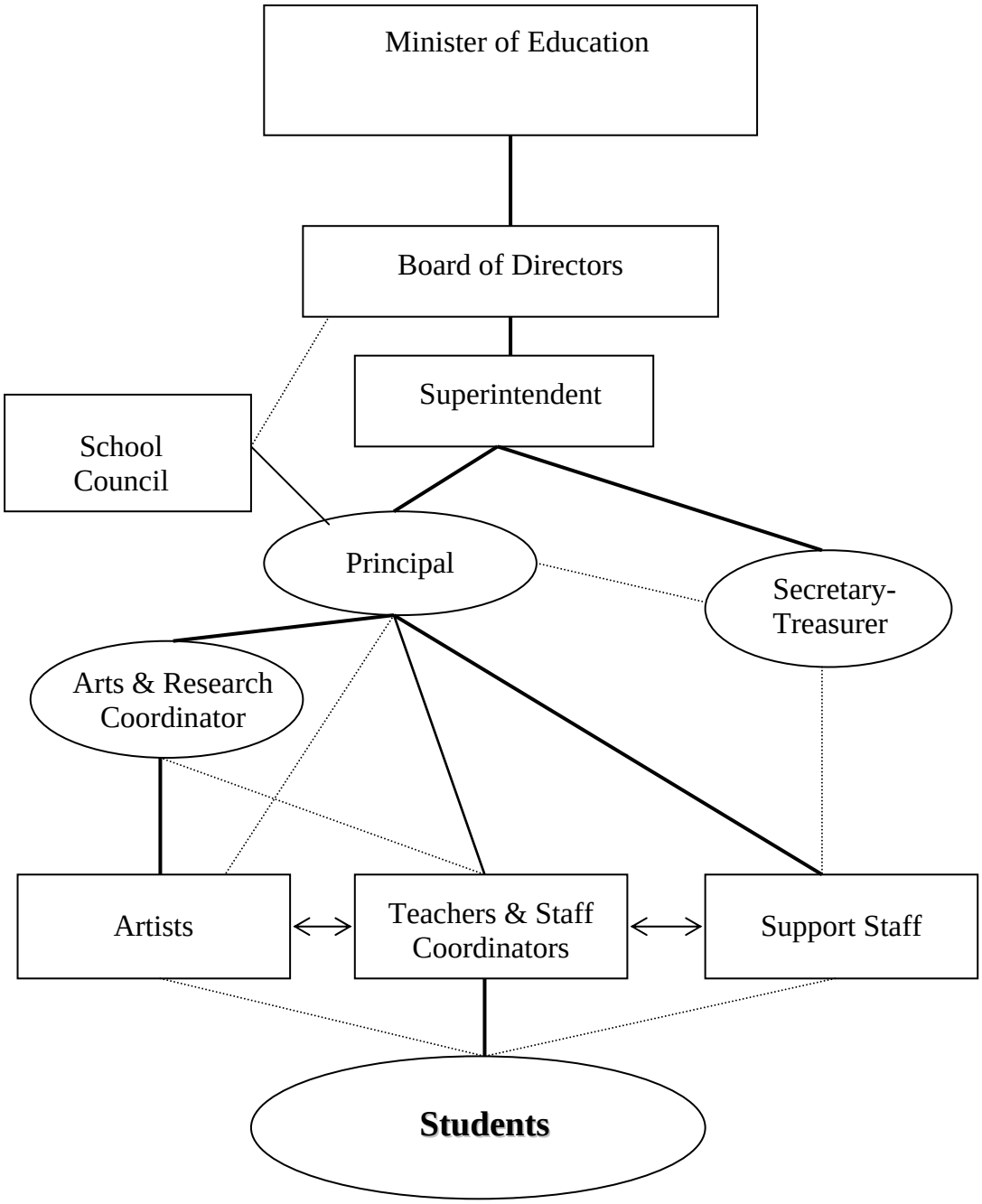

Solid lines indicate a supervisory or reporting relationship. Dotted lines indicate a communication linkage. The dashed lines indicate the advisory role of School Council (School Act, Section 22)